

***Y PWYLLGOR
CYNLLUNIO***

04 MEDI 2018

***RHANBARTH Y
GORLLEWIN***

**PLANNING
COMMITTEE**

04 SEPTEMBER 2018

**AREA
WEST**



***CEISIADAU YR ARGYMHELLIR EU
BOD YN CAEL EU CYMERADWYO***

**APPLICATIONS RECOMMENDED
FOR APPROVAL**

W/37471

W/37471



W/37471



W/37471



W/37471



W/37471

42 Maes Abaty, Whitland, SA34 0HQ



W/37471

42 Maes Abaty, Whitland, SA34 0HQ



W/37471



A WEST ELEV ADDED 20.06.18



EXTENSION TO
42 MAES ABATY, SA34 0HQ
EXTG PLANS & SECTIONS

Dwg No: 01 Rev: A

Scale: 1:100 @ A3 Date: 22.03.18

Drawn By: HN Checked By:

Arkgate Consulting Ltd
Blangwenh Noth Farm,
Prisoew Galle, Harburth,
Pembrokeshire, SA67 8TG
Tel: 01854 831 868
helen@arkgate.co.uk
www.arkgate.co.uk

W/37471

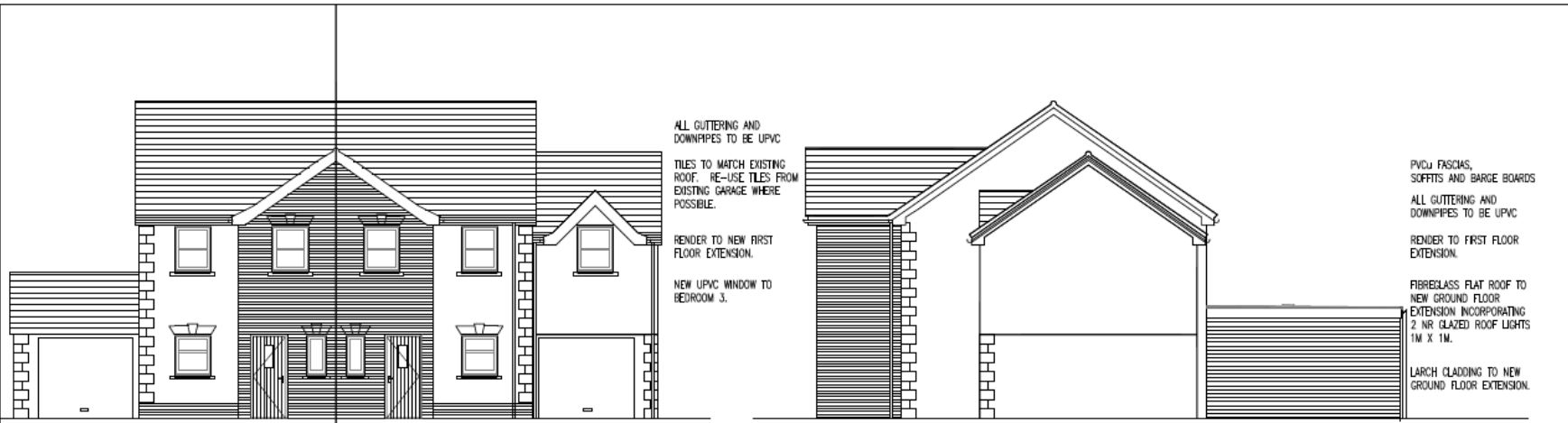

ALL GUTTERING AND DOWNPIPES TO BE UPVC
 TILES TO MATCH EXISTING ROOF. RE-USE TILES FROM EXISTING GARAGE WHERE POSSIBLE.
 RENDER TO NEW FIRST FLOOR EXTENSION.
 NEW UPVC WINDOW TO BEDROOM 3.

PVCU FASCIAS, SOFFITS AND BARGE BOARDS
 ALL GUTTERING AND DOWNPIPES TO BE UPVC
 RENDER TO FIRST FLOOR EXTENSION.
 FIBREGLASS FLAT ROOF TO NEW GROUND FLOOR EXTENSION INCORPORATING 2 NR GLAZED ROOF LIGHTS 1M X 1M.
 LARCH CLADDING TO NEW GROUND FLOOR EXTENSION.

FRONT ELEVATION

SIDE ELEVATION

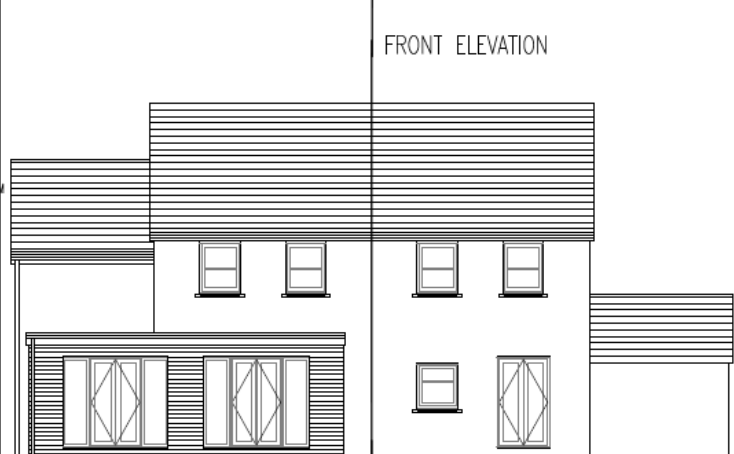

UPVC FRENCH DOORS TO BE FITTED WITH GLAZING TO COMPLY WITH APPROVED DOCUMENT PART K.

REAR ELEVATION

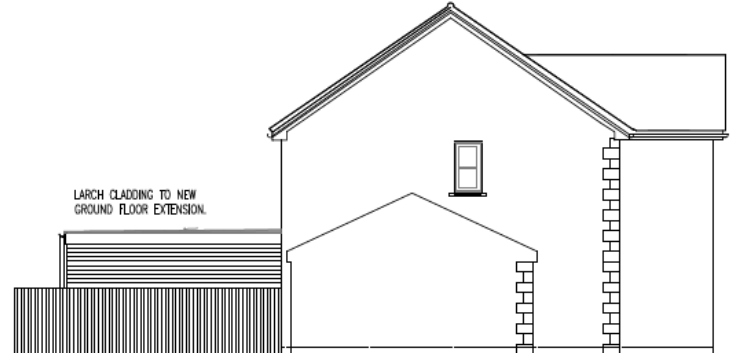

LARCH CLADDING TO NEW GROUND FLOOR EXTENSION.
 EXISTING TIMBER FENCE BETWEEN NO. 42 & 44.

WEST SIDE ELEVATION

A WEST ELEV ADDED 20.06.18
 RENDER TO SIDE EXTENSION.



Title:
EXTENSION TO
42 MAES ABATY, SA34 0HQ
PROPOSED ELEVATIONS

Scale: 1:100 @ A3 Date: 22.03.18
 Drawn By: HN Checked By:

Arkgate Consulting Ltd
 Slangwell, Nock Farm,
 Pritton, Gale, Northth,
 Pembrokeshire, SA87 8TQ
 Tel: 01304 831 958
 h.n@arkgate.co.uk
 www.arkgate.co.uk

W/37471

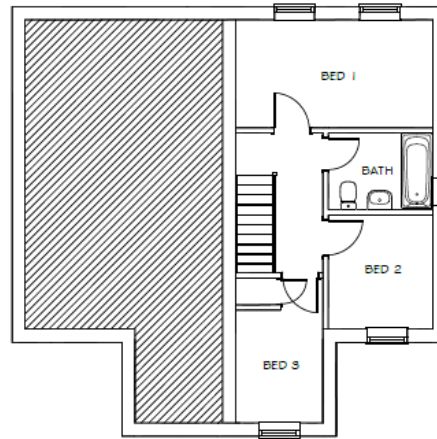

EXISTING FIRST FLOOR

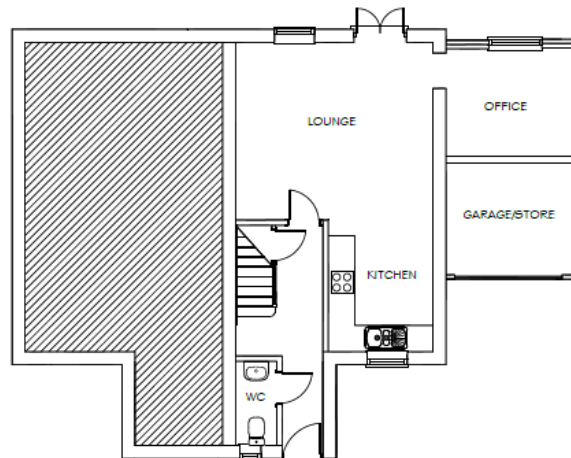

EXISTING GROUND FLOOR

 ARKGATE Consulting Ltd	
Title: EXTENSION TO 42 MAES ABATY, SA34 0HQ EXISTING PLANS	
Day No: 02	Rev: -
Scale: 1:100 @ A3	Date: 22.03.18
Drawn By: HN	Checked By:
Arkgate Consulting Ltd Stanswellthorpe Hoath Farm, Pristonoe Gate, Narberth, Pembrokeshire, SA87 8TG	
Tel 01304 851 968 helen@arkgate.co.uk www.arkgate.co.uk	

W/37471

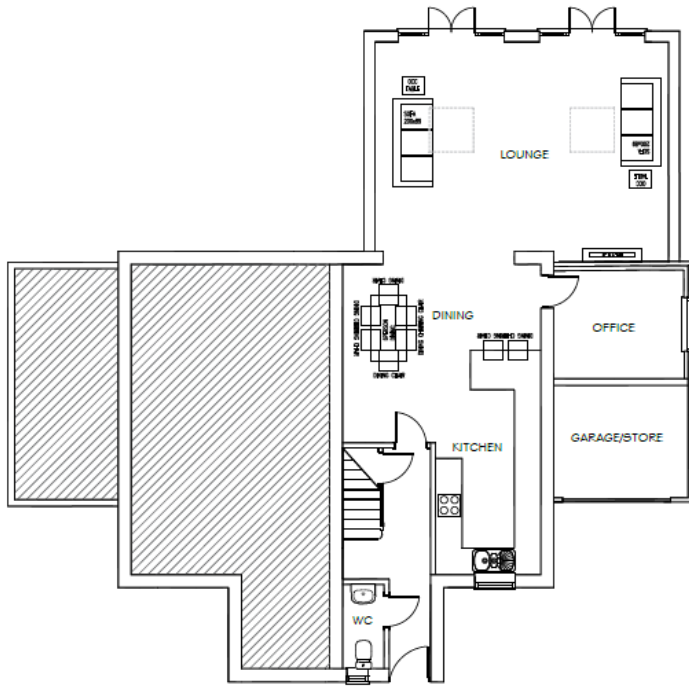

PROPOSED GROUND FLOOR

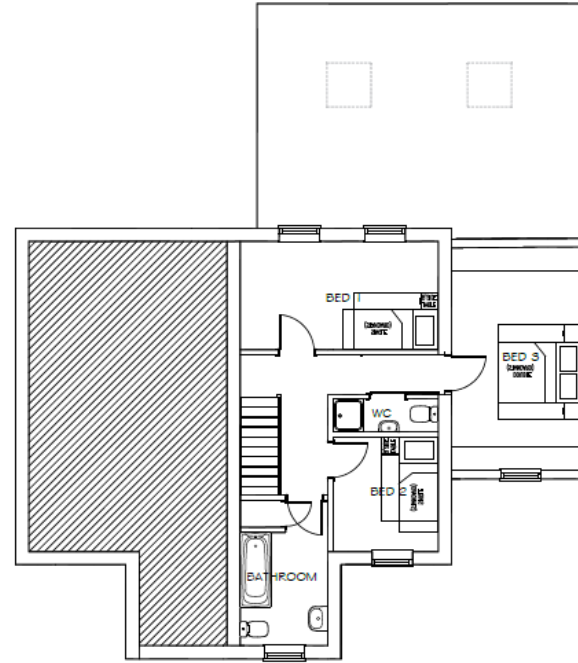

PROPOSED FIRST FLOOR



Title:
EXTENSION TO
42 MAES ABATY, SA34 0HQ
PROPOSED PLANS

Draw No: 05 Rev: -

Scale: 1:100 @ A3 Date: 22.03.18

Drawn By: HN Checked By:

Arkgate Consulting Ltd
Elangeth North Farm,
Princes Gate, Narberth,
Pembrokeshire, SA87 8TG
Tel: 01534 631 968
helen@arkgate.co.uk
www.arkgate.co.uk

W/37471

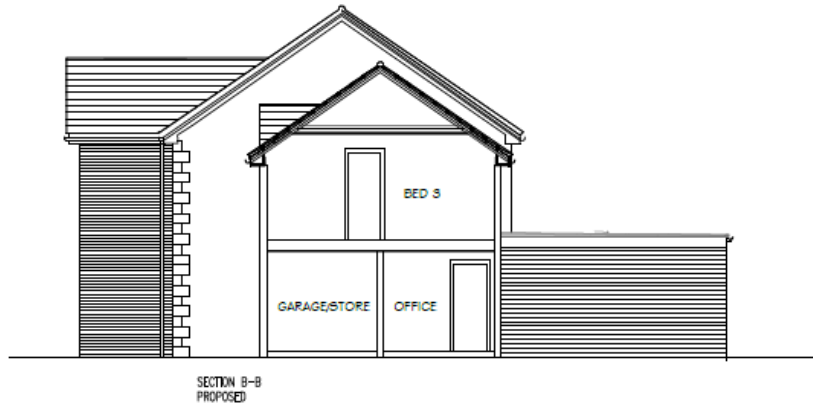
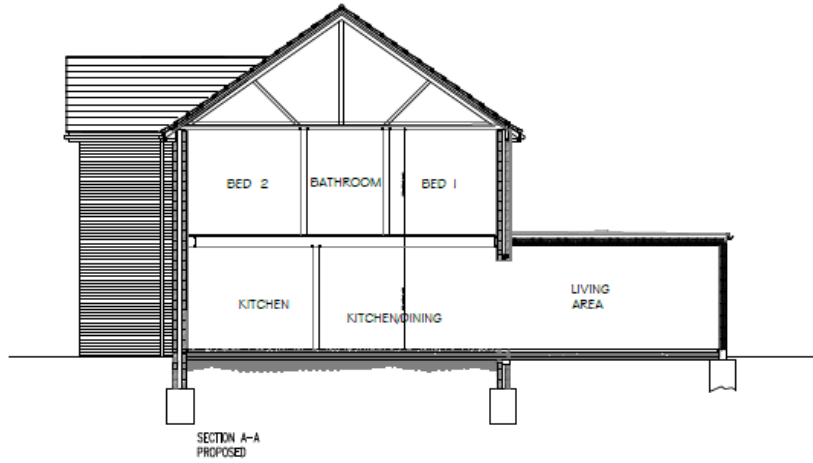

Title:
**EXTENSION TO
42 MAES ABATY, SA34 0HQ
PROPOSED SECTIONS**

Drawn: 04 Rev: -

Scale: 1:100 @ A3 Date: 22.03.18

Drawn By: HN Checked By:

Arkgate Consulting Ltd
Sloeworth North Farm,
Princes Gate, Harlewell,
Pembrokeshire, SA47 8TG
Tel 01834 831 956
helen@arkgate.co.uk
www.arkgate.co.uk

W/37471



W/37471



W/37471



W/37471



W/37471



W/37471

